臺灣花蓮地方檢察署推動修復式司法作業流程圖
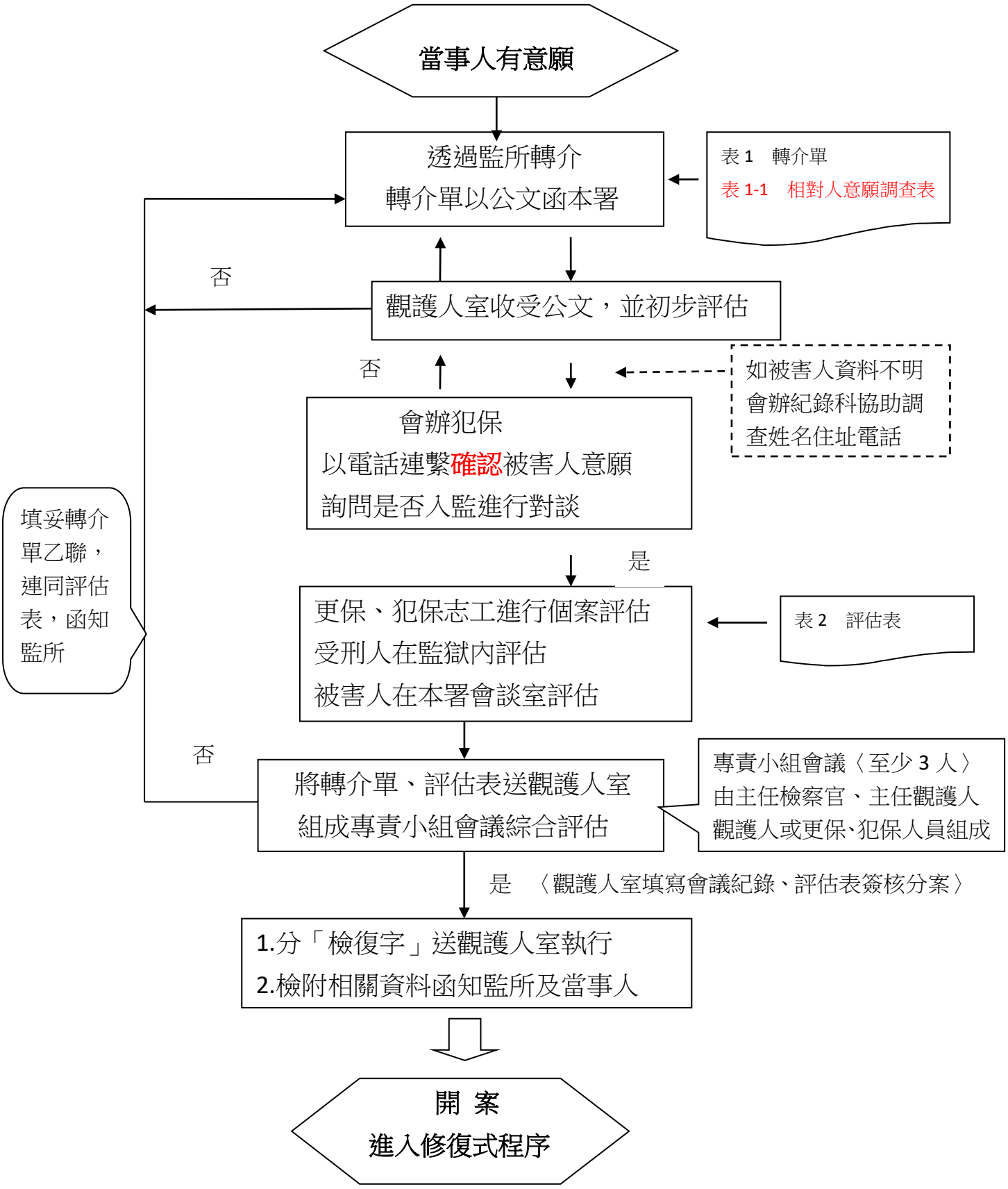
轉介至分案流程圖-適用監所篇